

**GENERAL NOTES**

**OWNER:**

Hilander Properties, LLC  
 604 N 16th Avenue  
 Kelso, WA 98626

**SITE LOCATION:**

Located at the east side of Minor Road directly west of Motel 6.  
 Latitude: 46.146683  
 Longitude: -122.896817

**SITE ADDRESS:**

Minor Road  
 Kelso, WA 98632  
 Parcel Number 20721  
 SE 1/4 of Section 26, T8N, R2W, W.M.  
 City of Kelso, WA

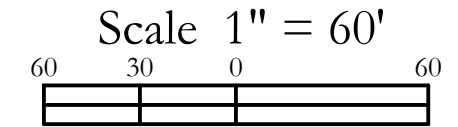
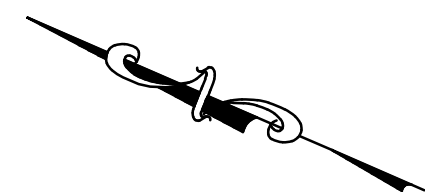

Hatching Legend	
Existing Asphalt	
Existing Grave Ditch	
Proposed ROW Vacation	

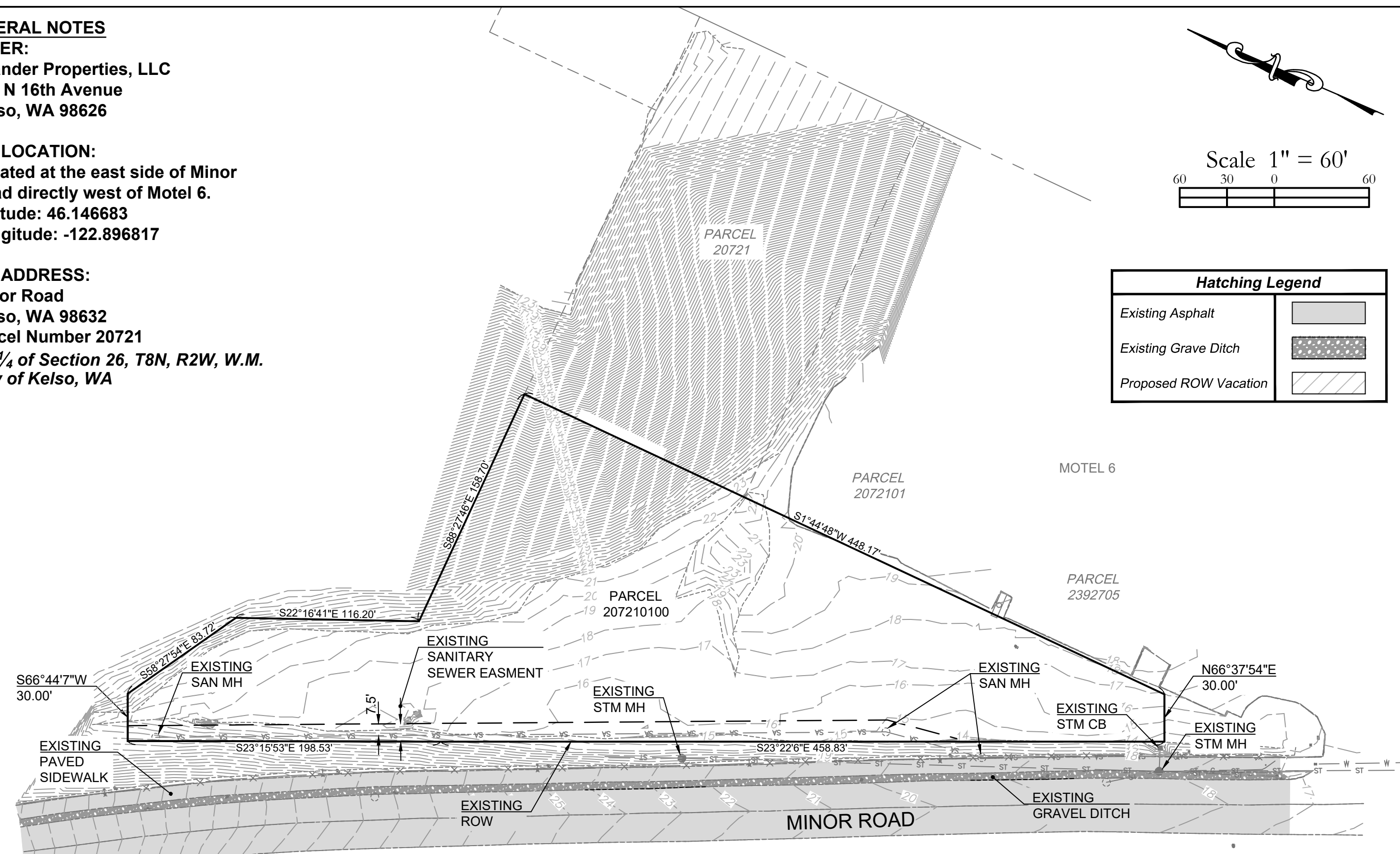

Exhibit for:  
**Minor Road Comp Plan Change/Rezone**

A site located in the City of Kelso, Washington



DESIGNED: TSW	SCALE H: 1" = 60'	SHEET <b>1</b>
DRAWN BY: TSW	V: N/A	
CHECKED: TSW	DATE: June 10, 2024	
	JOB NO.: 1063	<b>1</b>